

P E R M I T

CITY OF NAPOLEON
255 W. RIVERVIEW AVE
NAPOLEON, OHIO 43545

DIVISION OF BUILDING & ZONING
PH (419) 592-4010
FAX (419) 599-8393

PERMIT NO: 97430 DATE ISSUED: 11-05-97 ISSUED BY: BND

JOB LOCATION: 590 BONAPARTE DR EST. COST:

LOT #: 2 SUBDIVISION NAME: DETRAY

OWNER: RAHEE HOSPITALITIES INC
ADDRESS: 2205 N JEFFERSON
CSZ: HUNTINGTON, IN 46750
PHONE: 219-356-3434

AGENT: CPM CONSTRUCTION CO
ADDRESS: 501 MAIN ST
CSZ: ST. JOSEPH, MI 49085
PHONE: 616-983-2555

USE TYPE - RESIDENTIAL: OTHER: COMMERCIAL

ZONING INFORMATION

DIST: C-4 LOT DIM: AREA: FYRD: 40 SYRD: 10 RYRD: 10
MAX HT: 60 # PKG SPACES: 56 # LOADING SP: MAX LOT COV: 60%

BOARD OF ZONING APPEALS:

WORK TYPE - NEW: X REPLMNT: ADD'N: ALTER: REMODEL:

WORK INFORMATION

SIZE - LGTH: 272 WIDTH: 63 STORIES: 2 LIVING AREA SF:
GARAGE AREA SF: HEIGHT: 30 BLDG VOL DEMO PERMIT:

WORK DESCRIPTION
NEW MOTEL 56 UNIT

FEE DESCRIPTION

PAID DATE

FEE AMOUNT DUE

TEMPORARY ELECTRIC
WATER TAP PERMIT
SEWER PERMIT

10.00
1656.55
110.00

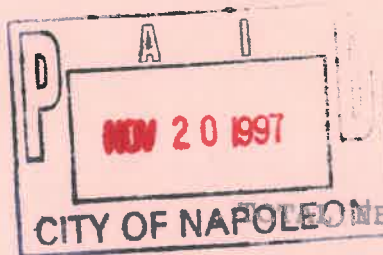

FEES DUE 1776.55

11/20/97
DATE

[Signature]
APPLICANT SIGNATURE

CITY OF NAPOLEON

ELECTRIC METER BASE RELEASE FORM

THIS DOCUMENT ENTITLES THE HOLDER TO "ONE" ELECTRIC METER BASE
(Please pickup at the City operations garage 1775 Industrial Drive).

PERMIT #: 97430

ISSUED: 11-05-97

JOB LOCATION: 590 BONAPARTE DR

WORK DESCRIPTION: NEW MOTEL 56 UNIT

OWNER: RAHEE HOSPITALITIES INC

ADDRESS: 2205 N JEFFERSON HUNTINGTON, IN 46750

OWNER PHONE: 219-356-3434

CONTRACTOR: CPM CONSTRUCTION CO

ADDRESS: 501 MAIN ST ST. JOSEPH, MI 49085

CONTRACTOR PHONE: 616-983-2555

ELECTRIC SERVICE UPGRADE _____ NEW SERVICE INSTALLATION X

INDUSTRIAL _____ COMMERCIAL X RESIDENTIAL _____ 1PHASE _____ 3PHASE X

SIZE OF SERVICE 100AMP _____ 150AMP _____ 200AMP _____ 400AMP _____ OTHER 1200

HUB SIZE - 1 1/4" _____ 1 1/2" _____ 2" _____

DESIRED VOLTAGE 120/240 _____ OTHER 120, 208

UNDERGROUND SERVICE X OVERHEAD SERVICE _____ Primary metering

=====

DATE COMPLETED: _____ APPROVED BY: _____

OLD METER NUMBER: _____ NEW METER NUMBER: _____

COMMENTS:

CITY OF NAPOLEON

WATER METER YOKE RELEASE FORM

THIS DOCUMENT ENTITLES THE HOLDER TO "ONE" WATER METER YOKE ASSEMBLY
(Please pickup at City Operations Department 1775 Industrial Drive).

PERMIT #: 97430

ISSUED: 11-05-97

JOB LOCATION: 590 BONAPARTE DR

OWNER: RAHEE HOSPITALITIES INC

PHONE: 219-356-3434

ADDRESS: 2205 N JEFFERSON HUNTINGTON, IN 46750

CONTRACTOR: CPM CONSTRUCTION CO

ADDRESS: 501 MAIN ST ST. JOSEPH, MI 49085

PHONE: 616-983-2555

WATER TAP SIZE 1" _____ 1.5" _____ 2" _____ OTHER 6"

WATER METER YOKE SIZE 5/8" _____ 3/4" _____ 1" _____ OTHER 2" Potable

NEW STRUCTURE X EXISTING STRUCTURE _____ LAWN METER _____

WATER SERVICE LINE TO BE TYPE "K" COPPER OR "CTS" POLYETHELENE TUBING OF 1" MINIMUM SIZE.

BACKFLOW DEVICE REQUIRED YES X NO _____

TYPE OF BACKFLOW DEVICE REQUIRED Reduced pressure backflow assembly - Potable. Double Check Valve assembly - Fire line.

WATER METER YOKE INSTALLATION IS SUBJECT TO THE FOLLOWING CONDITIONS

- 1.) MUST BE LOCATED IN AN ACCESSIBLE AREA.
- 2.) MUST BE IN AN AREA WHICH IS NOT SUBJECT TO FREEZING TEMPERATURES.
- 3.) MUST BE AT LEAST 18" ABOVE FLOOR LEVEL (NO CRAWL SPACE INSTALLATIONS).
- 4.) MUST COMPLY WITH MINIMUM MOUNTING REQUIREMENTS (DRAWING AVAILABLE)

ISSUED BY _____ RECEIVED BY _____

1-Copy to: Building Dept, Water Dept, and Utilities Dept

CITY OF NAPOLEON WATER TAPPING PERMIT FORM

PERMIT #: 97430

ISSUED: 11-05-97

JOB LOCATION: 590 BONAPARTE DR

SUBDIVISION NAME: Detray LOT #: 2

OWNER: RAHEE HOSPITALITIES INC

ADDRESS: 2205 N JEFFERSON HUNTINGTON, IN 46750

CONTRACTOR: CPM CONSTRUCTION CO PHONE: 616-983-2555

TAP SIZE: 1" 1.5" 2" OTHER 6"

AMOUNT PAID: 1656.55 YOKE SIZE: 2"

PLUMBING CONTRACTOR: CPM Const. Co. PH: (616) 983-2555
General Construction

DATE OF TAP: 11-20-97 OLD TAP #: — NEW TAP #: 9771

SIZE AND KIND OF MAIN: 8" C. 900

LOCATION OF MAIN: 16' South of South curb DEPTH OF MAIN: 5'

DIST FROM HYDRANT ~~VALVE~~: 170' E of Hyd ⁴⁴⁸ DIST TO CURB STOP FROM CORP: 1'

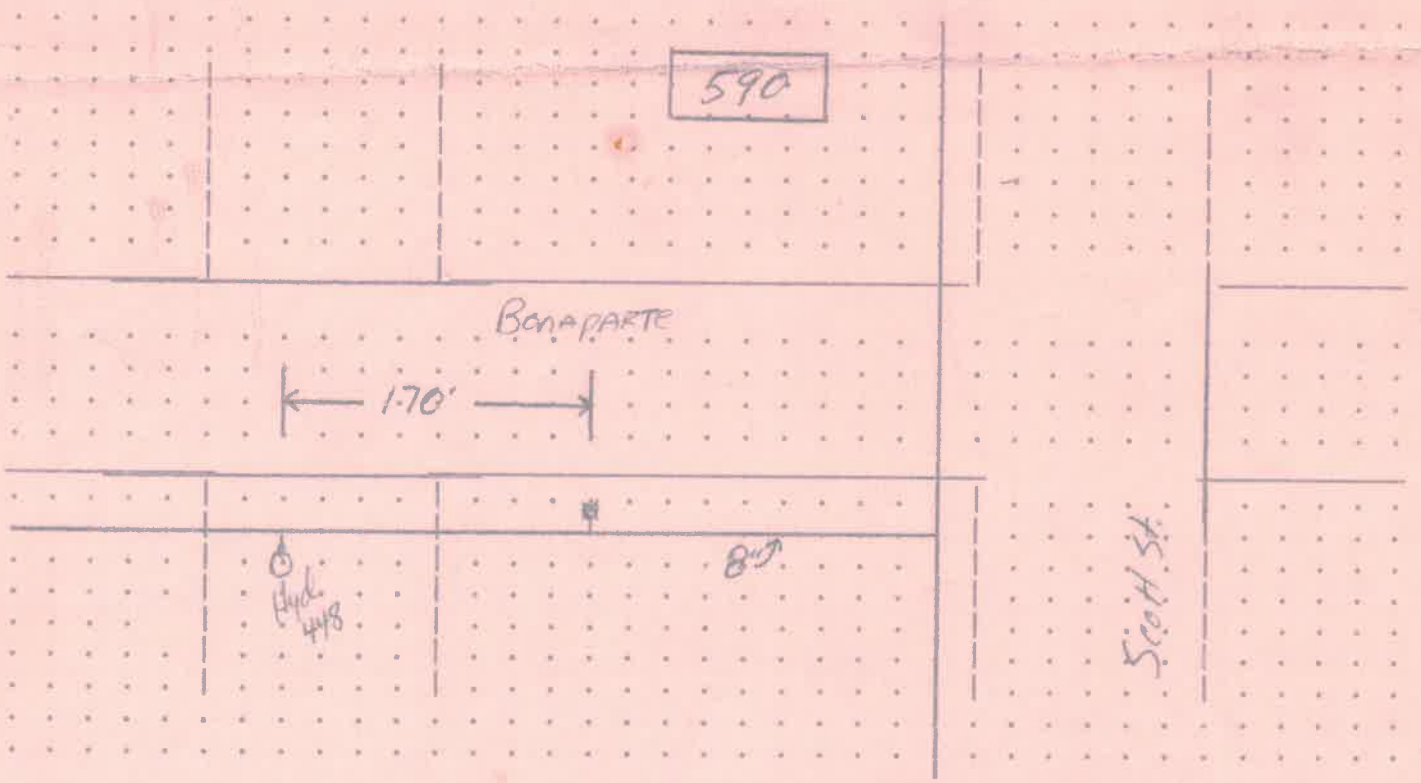

DATE APPROVED: Dec 2 BY: Jeffrey P. [Signature]

WATER TAPPING PERMIT

issued by

The Napoleon Water Distribution Department

255 West Riverview Ave. Napoleon, Ohio 43545 Ph. 592-4010

Permit No. W-0334 Issued _____ Received of _____ (\$ _____) .00

(Charge for tapping permit to supply water service to) Lot No. _____ Sub Div. _____

Street No. _____ Tap Size _____ Cost \$ _____ .00 Plumber _____

Date completed _____ Approved by William R. Matzke water distribution dept. _____ finance director

Name Holiday Inn Express Size of tap 2" Date 4-17-98 Street and No. 590 BONAPARTE

Old Tap No. _____ New Tap No. 9815 Size and Kind of Main 6" C-900

Location of Main 6' West of West edge of Bldg. Depth of Main 4'

Distance from Hydrant/Valve 162' North of ^{tapping} Valve Distance to Curb Stop from Corp. 2'

